

WELCOME TO THE RURAL ZONE.

We're glad you're interested in Downtown Toccoa.

Our Rural Zone program, presented in conjunction with the Georgia Department of Community Affairs and the Georgia Department of Economic Development, stimulates investment, job creation, and economic development in Downtown Toccoa.

It also adds in retail opportunities, which are currently excluded from other job tax credits. Further, multiple sources can benefit—for instance, a single coffee shop might provide job tax credits for the local business owner, an investment credit to an urban investor, and a rehabilitation credit to a local contractor.

The **Job Tax Credit** (JTC) will be \$2,000 per new full-time equivalent job per year, up to 5 years, and not to exceed \$200,000 total or \$40,000 per year. New full-time equivalent job means an aggregate of employee worked hours totaling 40 hours per week between two or more employees. At least two net, new full-time equivalent jobs must be created to qualify. This credit is for the small business owner who opens a storefront and creates jobs.

The **Investment Credit** is equivalent to 25% of the purchase price, not to exceed \$125,000 total or \$25,000 per year. At least two net, new full-time equivalent jobs must be created and maintained to qualify for the investment credit. This credit is for people who purchase a building downtown and cannot be taken unless jobs are created and the JTC is taken.

The **Rehabilitation Credit** is equivalent to 30% of the qualified rehabilitation, not to exceed \$150,000 total or \$50,000 per year. At least two net, new full-time equivalent jobs must be created and maintained to qualify for the rehabilitation credit. This credit is to offset development costs associated with the rehabilitation of a certified investor property.

TOCCOA RURAL ZONE

QUESTIONS:

**Christian Hamilton,
Main Street Manager**

**City of Toccoa
706-898-5777**

**chamilton@cityoftoccoa.com
www.mainstreettoccoa.com**



Official Rural Zone map for City of Toccoa

It is understood that the data and map sets displayed have been created from information provided by various government sources at different moments in time and at various levels of accuracy. Further, the data is not a "legal description" and is provided to you "as is" with no warranty, representation or guaranty as to the content, accuracy, timeliness or completeness of any of the information provided herein. It is the responsibility of the user of the data to be aware of the data's limitations and to utilize the data in an appropriate manner.

The user knowingly waives any and all claims for damages and under no circumstances shall DCA or its representatives be held responsible for any costs, expenses or injuries, including special or incidental or consequential damages to any person(s) or property that arises from the use of the information provided.

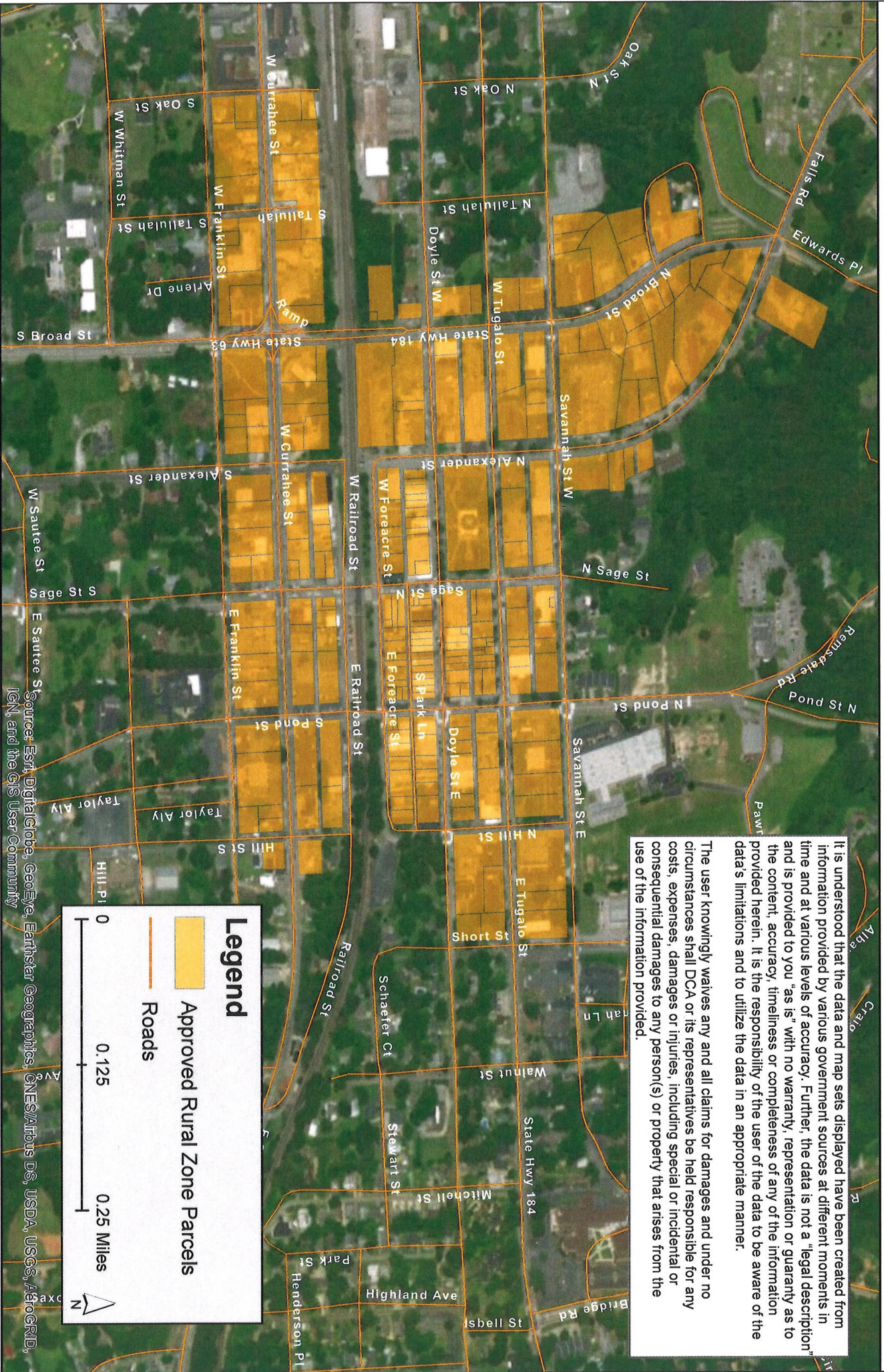

Source: Esri, DigitalGlobe, GeoEye, Earthstar Geographics, CNES/Airbus DS, USDA, USGS, AeroGRID, IGN, and the GIS User Community

Data Source: Shapefiles from City of Toccoa - GIS, December 2017
 Map Prepared by: Georgia Department of Community Affairs, 2018
 Approved: January 1st, 2018
 Expires: December 31st, 2022